VD024 Organigramm
Stand: 01.05.2024
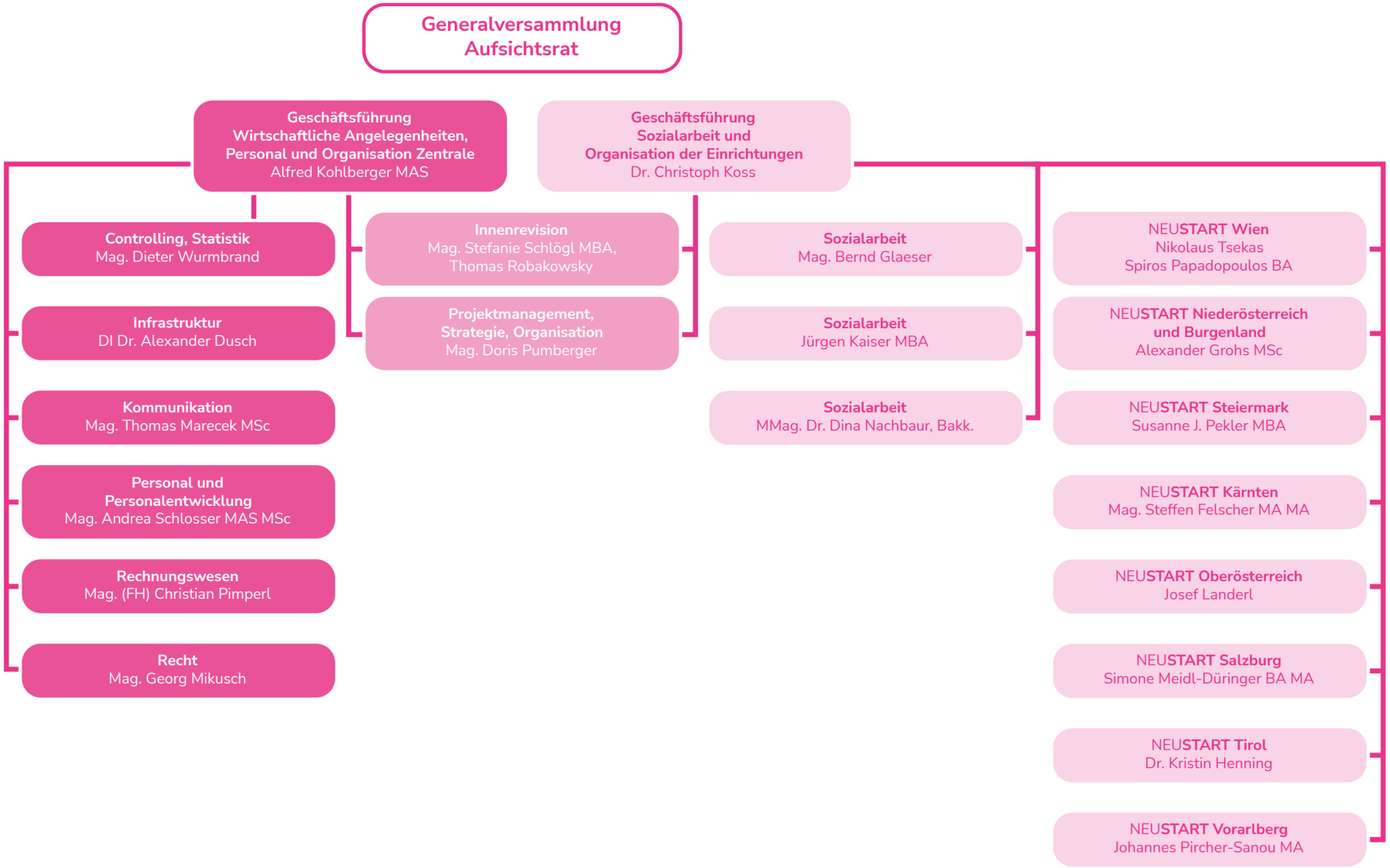
NEUSTART